DARS
VIRGINIA DEPARTMENT FOR AGING AND REHABILITATIVE SERVICES

LEADERSHIP TEAM

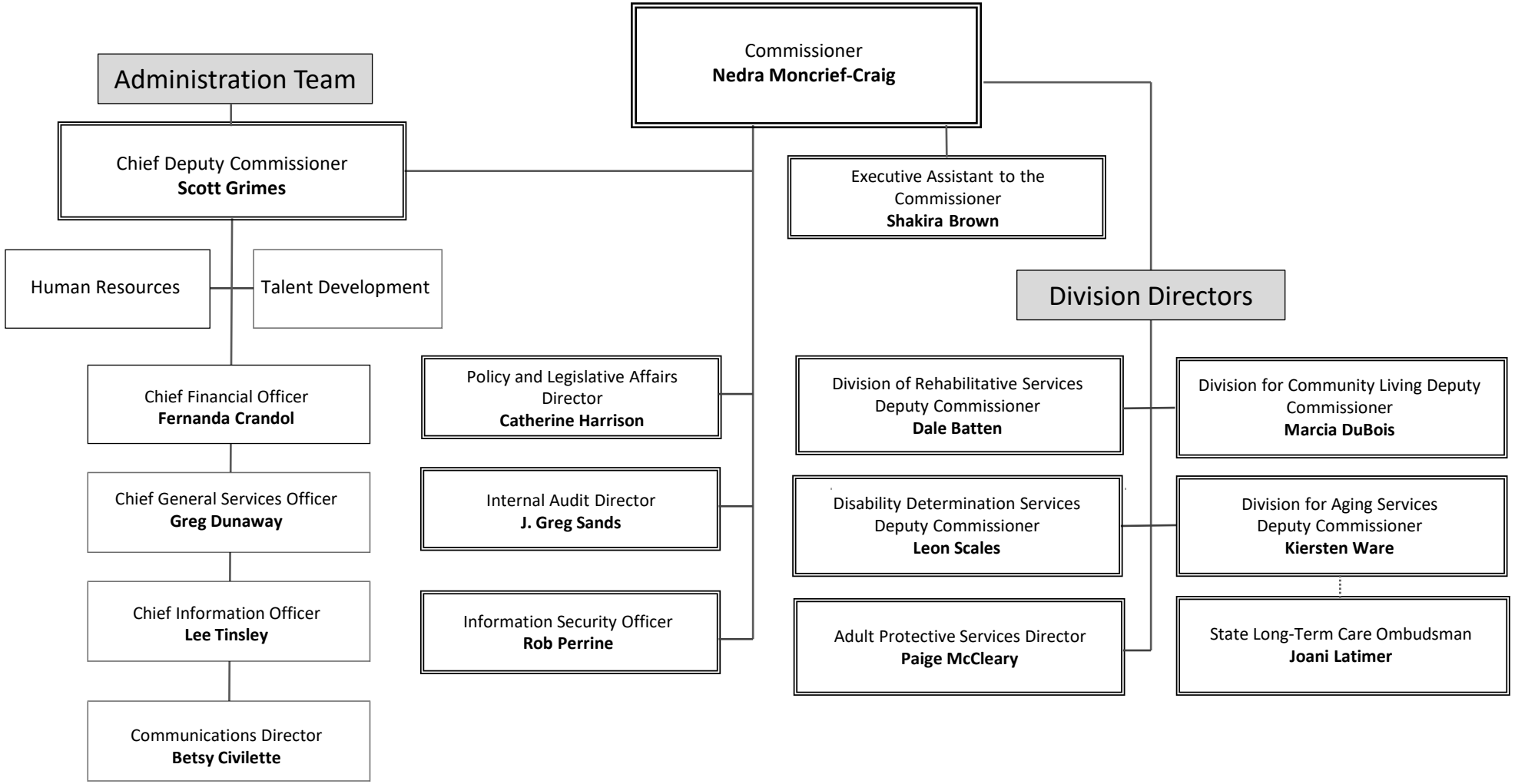

2/23/2026